

St. Joseph's Institute of Management

POSTGRADUATE DIPLOMA IN MANAGEMENT (PGDM)

Mandatory Disclosure



28/1, Primrose Road (off MG Road)
Bengaluru – 560 025
Karnataka

1. Name of the Institution

St. Joseph’s Institute of Management
28/1, Primrose Road
Off M G Road
Bangalore – 560 025
Phone No. 080 2559 7781 / 2559 7791
Mobile No. 99722 52765 / 73537 49006
Email: office@sjim.edu.in

2. Name and address of the Society

Bangalore Jesuit Educational Society
25, Museum Road
Bangalore – 560 025
Telephone : 080 - 22214417 - 22292716
E-Mail : bjesoffice@gmail.com

3. Name and Address of the Director

Dr. Manoj D’Souza, SJ
St. Joseph’s Institute of Management
28/1, Primrose Road
Bangalore – 560 025
080 – 25597791
Mobile No.:8123535661
Email: director@sjim.edu.in

4. Name of the affiliating University

Nil

5. Governance

• **Governing Council Members**

Name & Designation	Others
Rev. Rev Fr Dionysius Vaz SJ Provincial, Karnataka Jesuit Province	Chairman
Rev Fr Brian Pereira S J. Vice President,BJES	Vice Chairman
Rev Dr Manoj D'Souza S J. Director	Secretary
Rev Dr Charles Lasrado SJ Principal St. Joseph's College of Commerce	Member
Dr A R Rajagopalan Dean, SJIM	Member

Dr A Anantharaman Provost, SJIM	Member
Prof. P. D. Jose Associate Professor IIM Bangalore	Member
Dr. Pallab Bandyopadhyay Director-Human Resources Citrix	Member
Mr. Ajit Aranha CFO / Director Business Operation EMC Data Storage Systems (India) Private Ltd	Member
Dr N S Rajan Former Group CHRO - Tata Sons	Member
Mr Raj Narayan Former CHRO - Titan	Member
Mr Emmanuel David Former Director, Tata Management Training Centre, Pune	Member
Rev Fr Denzil Lobo SJ Director, IT, St Joseph's College	Member
Mr Rajiv Noronha VP and Head (Analytics, TCS)	Member
Nominee AICTE South Western Regional Office	Member

• **Members of Academic Advisory Body**

S.No	Name	Affiliation	Membership
1.	Rev. Dr. Manoj D'Souza, SJ	Director, St. Joseph's Institute of Management	Chairman
2.	Dr A R Rajagopalan	Dean, St. Joseph's Institute of Management	Secretary
3.	Prof. Suresh Herur	Professor, St. Joseph's Institute of Management	Member(SJIM)
4.	Prof. V.J. Lawrence	Professor, St. Joseph's Institute of Management	Member(SJIM)
5.	Dr. Venkateshraj	Professor, St. Joseph's Institute of Management	Member(SJIM)
6.	Dr. Avil Saldenha	Asst. Prof, St. Joseph's Institute of Management	Member(SJIM)
7.	Dr. C.N. Kshetragna	Chief Facilitator, Career Hi, Chennai	Member(Indr)
8.	Mr. Aditya Narayan Mishra	Director and CEO, CIEL HR Services, Bangalore	Member(Indr)
9.	Mr. Kumar Visvanathan	Head - Shared Services, Mindtree, Bangalore	Member(Indr)

10.	Dr. George Antony	Dean, FISAT Business School, Angamaly	Member(Acad)
11.	Dr. Regie	Professor, IIM Bangalore	Member(Acad)
12.	Dr. Anantharaman	Professor, XIME, Bangalore	Member(Acad)
13.	Mr. Kenneth Joshua	Head HR, Lenovo, Bangalore	Member(Alum)
14.	Mr. Karthik Ponnappa	Co-founder, Smarter Dharma, Bangalore	Member(Alum)
15.	Ms. Amali Sebastian	Account Management, Expeditors, Bangalore	Member(Alum)

- **Frequently of the Board Meeting and Academic Advisory Body**

2 meeting / year

- **Organizational chart and processes**

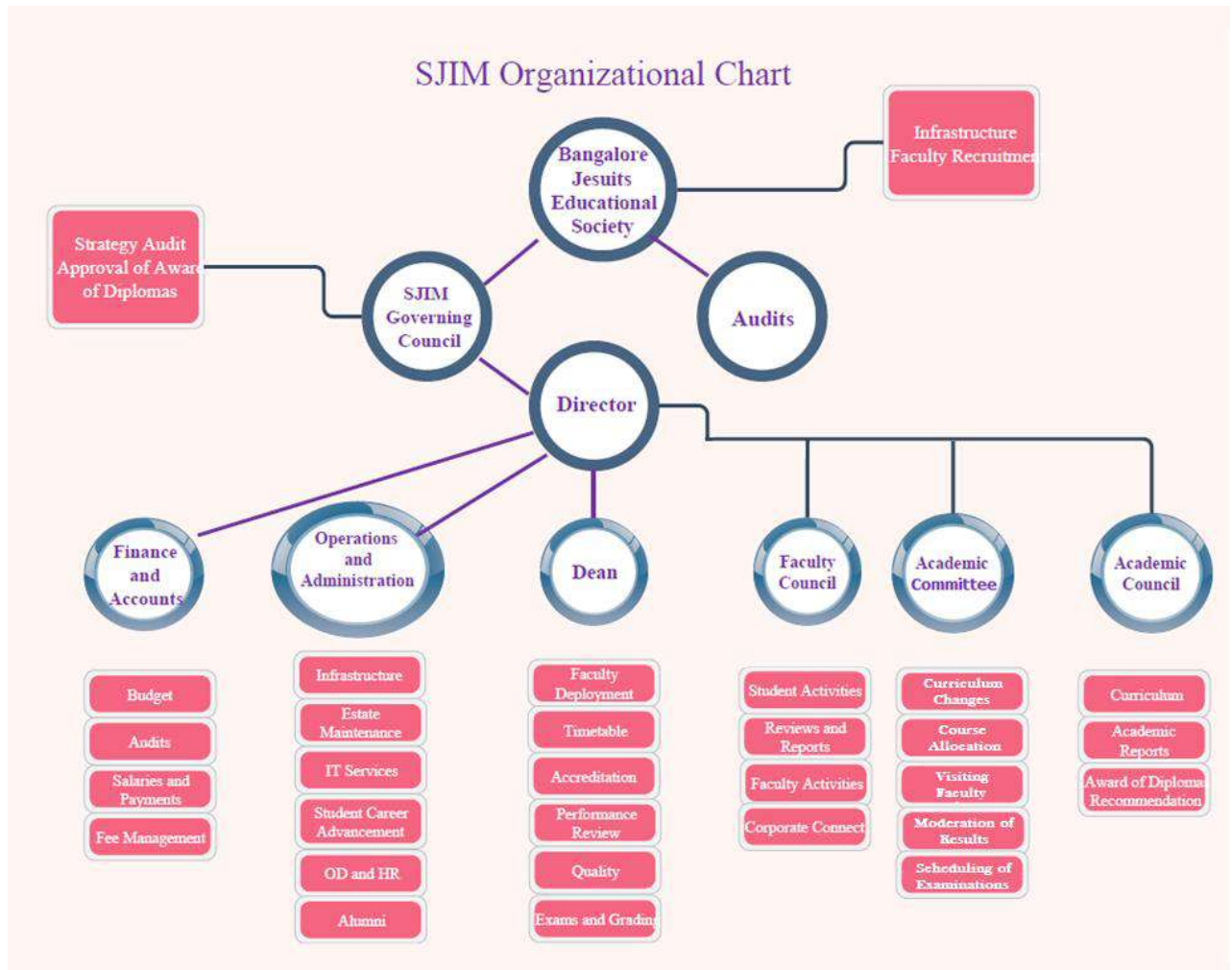

- **Student Feedback on Institutional Governance/ Faculty performance**
Yes

Grievance Redressal mechanism for Faculty, staff and students



ST. JOSEPH'S INSTITUTE OF MANAGEMENT

(formerly known as St. Joseph's College of Business Administration)

No. 28/1, PRIMROSE ROAD,

OFF. M. G. ROAD, BENGALURU - 560 025.

PH: 080 - 2559 7781, 2559 7791

E-mail : info@sjim.edu.in Website : www.sjim.edu.in

OFFICE ORDER

1 July, 2022

Establishment of Student Grievance Redressal Committee

As per All India Council for Technical Education (Establishment of Mechanism for Student Grievance Redressal) Regulations, letter No. 1-101/AICTE/PGRC/Regulation/2019 dated 29.11.2019, 02.12.2019, 03.12.2020, 12.10.2021, 12.10.2021 & 20.10.2022) St. Joseph's Institute of Management is required to constitute a Student Grievance Redressal Committee.

Accordingly, the committee consisting of the following members is hereby constituted:

- 1) Dr. Manoj D'Souza, SJ, Director - Chairman
- 2) Dr. A. R. Rajagopalan, Dean
- 3) Dr. Binny Cherian, Faculty Member
- 4) Dr. Avil Terrance Saldanha, Faculty Member
- 5) Ms. Roshni Bernard: Student Representative

A copy of the AICTE circular letter No. 1-101/AICTE/PGRC/Regulation/2019 dated 29.11.2019, 02.12.2019, 03.12.2020, 12.10.2021, 12.10.2021 & 20.10.2022 is attached for reference and guidance.

Fr. Dr. Manoj D'Souza S.J.
Director



- **Establishment of Anti Ragging Committee**



ST. JOSEPH'S INSTITUTE OF MANAGEMENT

(formerly known as St. Joseph's College of Business Administration)

No. 28/1, PRIMROSE ROAD,

OFF. M. G. ROAD, BENGALURU - 560 025.

PH: 080 - 2559 7781, 2559 7791

E-mail : info@sjim.edu.in Website : www.sjim.edu.in

OFFICE ORDER

1 July, 2022

ESTABLISHMENT OF ANTI RAGGING COMMITTEE

As per All India Council for Technical Education notified Regulation for prevention and prohibition of ragging in AICTE approved Technical Institutions vide No. 37-3/ Legal/ AICTE/ 2009 dated 01.07.2009, St. Joseph's Institute of Management is required to establish an Anti-Ragging Committee:

Accordingly, the committee consisting of the following members is hereby constituted.

A copy of the AICTE circular is attached for reference.

Committee Members:

- 1) Dr. Avil Terrance Saldanha
- 2) Mrs. D. V. Shobha
- 3) Rev. Fr. Dr. Manoj D'Souza, S. J.
- 4) Prof. V. J. Lawrence
- 5) Dr. Caren Rodrigues

Fr. Dr. Manoj D'Souza SJ
DIRECTOR



- **Establishment of Online Grievance Redressal Mechanism**

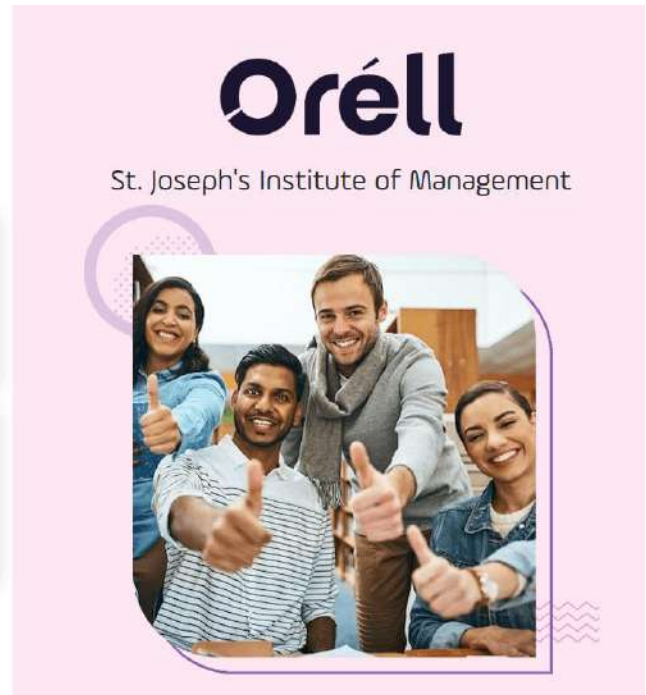

- **Establishment of Grievance Redressal Committee in the Institution and Appointment of OMBUDSMAN by the University**



ST. JOSEPH'S INSTITUTE OF MANAGEMENT

(formerly known as St. Joseph's College of Business Administration)

No. 28/1, PRIMROSE ROAD,

OFF. M. G. ROAD, BENGALURU - 560 025.

PH: 080 - 2559 7781, 2559 7791

E-mail : info@sjim.edu.in Website : www.sjim.edu.in

OFFICE ORDER

1 July, 2022

Establishment of Grievance Redressal Committee

As per All India Council for Technical Education (Establishment of Mechanism for Grievance Redressal) Regulations, 2012, F. No. 37- 3/ Legal/2012, dated 25.05.2012) St. Joseph's Institute of Management is required to constitute a Grievance Redressal Committee.

Accordingly, the committee consisting of the following members is hereby constituted:

- 1) Dr. A. R. Rajagopalan: Dean
- 2) Prof. Suresh Herur, Faculty Member
- 3) Prof. V. J. Lawrence, Controller of Examinations
- 4) Dr. V. Venkateshraj, Faculty Member
- 5) Ms Clancy Mohan, Office Senior

A copy of the AICTE circular F. No. 37- 3/ Legal112012, dated 25.05.2012 is attached for reference and guidance.

Fr. Dr. Manoj D'Souza S.J.
Director



• **Establishment of Internal Complaint Committee (ICC)**



ST. JOSEPH'S INSTITUTE OF MANAGEMENT

(formerly known as St. Joseph's College of Business Administration)

No. 28/1, PRIMROSE ROAD,

OFF. M. G. ROAD, BENGALURU - 560 025.

PH: 080 - 2559 7761, 2559 7791

E-mail : info@sjim.edu.in Website : www.sjim.edu.in

OFFICE ORDER

1 July, 2022

Establishment of Internal Complaints Committee (ICC)

Committee for Prevention of Women's Sexual Harassment at Workplace

As per Section 4 of AICTE's (Gender Sensitization, Prevention and Prohibition of Sexual Harassment of Women Employees and Students and Redressal of Grievances in Technical Institutions) Regulations, 2016 vide No. F. AICTE/ WH/ 2016/ 01 dated 10th June, 2016, we are required to constitute an Internal Complaints Committee.

Accordingly, the committee consisting of the following members is hereby constituted.

- 1) Prof. Binny Cherian: Chair Person
- 2) Ms. Clancy Mohan
- 3) Dr. Deepika Joshi
- 4) Mr. K. Damodaran: Student Representative
- 5) Ms. Roshni Bernard: Student Representative
- 6) Ms. Dibya Ranjan: Student Representative
- 7) Dr. A. R. Rajagopalan: Dean & Professor
- 8) Fr. Jerald D Souza, SJ, Advocate

A copy of the circular AICTE/ WH/ 2016/ 01 dated 10th June, 2016 is attached for reference.

Fr. Dr. Manoj D'Souza S.J.
Director



- **Establishment of Committee for SC/ ST**



ST. JOSEPH'S INSTITUTE OF MANAGEMENT

(formerly known as St. Joseph's College of Business Administration)

No. 28/1, PRIMROSE ROAD,

OFF. M. G. ROAD, BENGALURU - 560 025.

PH: 080 - 2559 7781, 2559 7791

E-mail : info@sjim.edu.in Website : www.sjim.edu.in

OFFICE ORDER

1 July, 2022

Establishment of Committee for SC/ ST

As per the Scheduled Castes and the Scheduled Tribes (Prevention of Atrocities) Act, 1989, No. 33 of 1989, dated 11.09.1989, St. Joseph's Institute of Management is required to constitute a Committee for SC / ST.

Accordingly, the committee consisting of the following members is hereby constituted to prevent commission of offences or atrocities against the members of the Scheduled Castes and Scheduled Tribes.

- 1) Prof. Suresh Herur, Faculty Member
- 2) Mr. Ravi Kumar: Library Assistant
- 3) Dr. Anup Krishnamurthy: Faculty Member
- 4) Mrs. Jayalakshmi: Support Staff
- 5) Dr. A. R. Rajagopalan: Dean & Professor

A copy of the Scheduled Castes and the Scheduled Tribes (Prevention of Atrocities) Act, 1989, Circular No. 33 of 1989, dated 11.09.1989 is attached for reference.

Fr. Manoj D'Souza S.J.
Director



- **Internal Quality Assurance Cell**



ST. JOSEPH'S INSTITUTE OF MANAGEMENT

(formerly known as St. Joseph's College of Business Administration)

No. 28/1, PRIMROSE ROAD,

OFF. M. G. ROAD, BENGALURU - 560 025.

PH: 080 - 2559 7781, 2559 7791

E-mail : info@sjim.edu.in Website : www.sjim.edu.in

OFFICE ORDER

1 July 2022

Establishment of Internal Quality Assurance Committee

The following members are appointed as members of the IQAC:

- 1) Rev. Fr. Dr. Manoj D'Souza: Director
- 2) Dr. A. R. Rajagopalan: Dean & Professor
- 3) Dr. A. Anantharaman: Provost
- 4) Prof. Suresh Herur: Faculty Member
- 5) Prof. V. J. Lawrence: Faculty Member
- 6) Dr. V. Venkateshraj: Faculty Member
- 7) Dr. Ravi Darshini: Faculty Member

Fr. Dr. Manoj D'Souza, S. J.

Director



6. Programmes

- Name of Programmes approved by AICTE

PGDM

- Name of the Programmes Accredited by NBA

PGDM

- Status of Accreditation of the Courses

Accredited

- Total number of Courses

1

NBA Accreditation Status	
Programmes / Courses Accredited	PGDM
Applied for Accreditation	Yes
A. Applied but visit not happened	
B. Visit happened but results awaited	
C. Received Accreditation	YES

- Name

PGDM

- Number of seats

240

- Duration

2 years

- Cut off marks/rank of admission during the last three years

Year	2010	2021	2022
Year wise Sanctioned Intake	180	180	180
Year wise Actual Admissions	180	174	179
Cut off marks – General quota	50%	50%	50%

- Placement Facilities

Yes

- Campus placement in last three years with minimum salary, maximum salary and average salary

Year	2020	2021	2022
Min. Salary	4.0	4.0	6
Max. Salary	10.0	12.0	22
Average Salary	5.86	6.75	9

7. Faculty

Rev. Dr. Manoj D'Souza, S.J. <i>General Management</i> <i>Director</i>	Dr. Dr A R Rajagopalan <i>Ph.D.</i> <i>Human Resource Management</i>
Dr. Anantharaman <i>AMP (Harvard Business School), PhD</i> <i>(Columbia University)</i> <i>Provost, Strategy and General Management</i>	Mr. Suresh Herur <i>BE, PGDIE (NITIE), FICWA</i> <i>Finance</i>
Mr. V J Lawrence <i>BE, MS, PGDOM, M.I.E</i> <i>Operations & HR</i>	Mr. V. Venkateshraj <i>B.Sc., BE (IISC), MBA</i> <i>Finance</i>
Mr. Abraham Karimpanal <i>B.E. (BITS Pilani), MBA</i> <i>Marketing</i>	Mr. V.K. Anand <i>BE, MBA</i> <i>MIS</i>
Ms. Binny Cherian <i>M.A.(Eco), PGDBA</i> <i>Economics</i>	Dr. Avil Terrance Saldanha <i>BE, PGDM, DIM</i> <i>Marketing</i>
Rev. Dr. Cyprian Tellis, SJ <i>Ph.D. Boston College, USA</i> <i>Human Resources</i>	Dr. Maria Immanuvel <i>M.Com, MBA,</i> <i>PGDCA, PGDSRM, Ph.D</i> <i>Finance</i>
Dr. Anup Krishnamurthy <i>Ph.D. (IIM</i> <i>Bangalore)</i> <i>Marketing</i>	Dr. Caren Rodrigues <i>Ph.D. (IIM Bangalore)</i> <i>Human Resources</i>
Dr. Ravidarshini <i>Ph.D.</i> <i>Finance</i>	Mr. Ashwin John <i>Finance</i>
Dr. Thomason Rajan <i>Marketing</i>	Mr. Joy Cheruvathoor <i>Director- Corporate Relations</i>
Dr Shehla Malik <i>MBA, PhD</i> <i>Human Resources</i>	Rev Dr Oswald Mascarenhus, SJ <i>MA (US), MBA(US), PhD(Wharton School of</i> <i>Business, US)</i> <i>Research</i>
Rev. Fr. Olvin Veigas <i>MBA, MTh, Licentiate (MA)</i> <i>General Management</i>	Dr Ananda Das Gupta <i>PhD</i> <i>Management</i>
Dr. Vivek Moorthy <i>PhD</i> <i>Economics</i>	Dr Deepika Joshi <i>MBA, PhD(NIT, Jaipur)</i> <i>Operations and Supply Chain</i>

- Permanent Faculty: Student Ratio

1:16

- Number of Faculty employed and left during the last three years

7 Employed 2 Retired and 2 left

8. Profile of Vice Chancellor/ Director/ Principal/ Faculty

Check Website : <http://sjim.edu.in/faculty.php>

9. Fee = 8,80000

- **Details of fee**

Four instalments

2,30,000

2,35,000

2,30,000

2,35,000

- No. of Fee waivers granted with amount and name of students

6 students – full tuition Fee waiver

- Number of scholarship offered by the Institution, duration and amount

23 Lakhs for 40 students

- Criteria for fee waivers/scholarship

Economically weaker students

- Estimated cost of Boarding and Lodging in Hostels

10,000 Per Month

10. Admission

- Number of seats sanctioned with the year of approval

240

- Number of Students admitted under various categories each year in the last three years

Year	2020	2021	2022
Admitted	180	174	179

- Number of applications received during last two years for admission under Management Quota and number admitted

Year	2020	2021	2022
Application Received	1078	1158	1857

11. Admission Procedure

- Mention the admission test being followed, name and address of the Test Agency and its URL (website)

MAT, CAT, XAT, ATMA, CMAT

- Number of seats allotted to different Test Qualified candidate separately (AIEEEE/ CET (State conducted test/ University tests/ CMAT/ GPAT)/ Association conducted test)

MAT	-	131
CAT	-	31
XAT	-	3
CMAT	-	10
ATMA	-	4

- Dates for announcing final results

April 1st week

- Release of admission list (main list and waiting list shall be announced on the same day)

April 1st Week

- Date for acceptance by the candidate (time given shall in no case be less than 15 days)

15 days

- Last date for closing of admission

May End every Year

- Starting of the Academic session

1st week of June

- The waiting list shall be activated only on the expiry of date of main list

Yes

- The policy of refund of the fee, in case of withdrawal, shall be clearly notified

Yes

12. Criteria and Weightages for Admission

- Describe each criterion with its respective weightages i.e. Admission Test, marks in qualifying examination etc.

X Std	10 percent
XII Std	10 percent
Degree	20 percent
Work experience	10 percent
All India entrance test score	15 percent
English essay	10 percent
Personal Interview	25 percent

Total

100 percent

- Mention the cut-off levels of percentage and percentile score of the candidates in the admission test for the last three years

60 Percent

- Display marks scored in Test etc. and in aggregate for all candidates who were admitted

YES

13. List of Applicants

14. Results of Admission Under Management Seats : Nil

15. Information of Infrastructure and Other Resources Available

Room No.	Facilities	Carpet Area In Sqm
020	Director's Office	92.84
001	Dean's Office	93.03
002-003	Administrative Office	199.07
004	Office Record Room	13.2
005	Examination Record Room	10.69
006	Controller Of Exam	21.28
007	Staff Meeting Room	78.07
008	Toilet For Disable	22.68
009	Toilet Men	24.16
010	Toilet Men	28.62
011	Toilet Ladies Staff	16.54
012	House Keeping	6.13
013	Evening Program Office	21.28
014	Placement Office	21.28
015	Facility Office	16.08
016	First Aid & Sick Room	22.03
017	Pantry	22.12
018	Store Room	16.08
019	Board Room	98.79
Ground	Lounge	80.58
021	Xavier Hall	498.42
Ground	Lobby Director Front	122.68
Ground	Landscape & Entrance	161.89
021 A	Toilet Gents	25.37
021 B	Toilet Ladies	16.82

101	Class Rooms	98.7
103	Faculty Rooms	87.92
102	Class Rooms	98.61
104	Class Rooms	69.98
105	Class Rooms	78.16
113	Class Rooms	98.7
114	Class Rooms	98.79
109	Faculty Rooms	98.7
110	Faculty Rooms	-
111	Faculty Rooms	-
112	Faculty Rooms	-
115	Faculty Rooms	27.04
106	Toilet Ladies	21.68
107	Toilet Ladies	52.32
108 A	Toilet Ladies	24.16
108	Ladies Common Room	78.44
116	Loyola Auditorium	494.8
First Audi	Furniture Store	18.12
First Audi	Gent ' S Toilet	28.62
First Audi	Toilet Ladies	18.49
First Audi	Lobby	98.14
201	Counseling Room	78.34
202	Meditation / Prayer Room	76.86
203	Class Rooms	78.34
204	Class Rooms	48.7
205	Class Rooms	48.61
206	Class Rooms	87.83
207	Class Rooms	69.8
208	Class Rooms	78.1
209	Toilet Ladies Staff	22.12
210	Toilet Gents Students	24.16
211	Toilet Gents Students	28.62
212	Toilet Gents Staff	24.16
218	Class Rooms	98.51
219	Class Rooms	98.7
213	Boy's Common Room	70.26
214	Faculty Rooms	98.51
215	Faculty Rooms	-
216	Faculty Rooms	-
217	Faculty Rooms	-
220	Library	496.93
220 A	Toilet Gents	25.84
220 B	Toilet Ladies	21.19
Lib	Lobby	117

301	Class Rooms	76.77
303	Class Rooms	98.7
304	Class Rooms	98.61
305	Class Rooms	98.61
306	Class Rooms	78.1
307	Class Rooms	78.1
312	Class Rooms	78.1
313	Class Rooms	98.51
314	Class Rooms	98.61
315	Class Rooms	98.7
302	Incubation Room	78.34
308	Toilet Gents	22.12
309	Toilet Gents	24.16
310	Toilet Gents	28.62
311	Toilet Gents	24.16
316	Computer Server Room	25.84
317-318	Computer Lab	276.12
319	Seminar Hall	138.2
320	Guest Rooms	23.79
321	Guest Rooms	42.19

- Barrier Free Built Environment for disabled and elderly persons

Yes

- Occupancy Certificate

Yes

- Fire and Safety Certificate

Yes

- Hostel Facilities

Yes

- Library

Books - 38860
Titles 27765
E-Books 17,200
Journals 63
E Journals 1000+

- Computing Facilities

120 Computer with internet connected

- Internet Bandwidth

1:1 100mpbs

- Major software packages available

Windows Server 16, Windows 10, Microsoft Office 16, SPSS,

- Special purpose facilities available

- Innovation Cell

Yes

- Social Media Cell

Yes

- Compliance of the National Academic Depository (NAD), applicable to PGCM/ PGDM Institutions and University Departments

Yes

- Games and Sports Facilities



- Extra-Curricular Activities
- Soft Skill Development Facilities

- Academic Time Table with the name of the Faculty members handling the Course

Time Table : 2023-25 Batch - Term 1
(3rd July - 7th Oct 2023)

Section - A

	Monday	Tuesday	Wednesday	Thursday	Friday	Saturday
08:45 to 10:00	Operations Mgt LAR	Business Comm. NAZ	Org. Behaviour RJP	Org. Behaviour RJP	Org. Behaviour RJP	Information Systems VKA
10:30 to 11:45	Financial Accounting MAR	Statistics for Mgrs VEN	Managerial Economics BNY	Operations Mgt LAR	Financial Accounting MAR	Business Comm. NAZ
12:00 to 01:15	Managerial Economics BNY	Operations Mgt LAR	Statistics for Mgrs VEN	Information Systems VKA	Business Comm. NAZ	
02:00 to 03:15	Statistics for Mgrs VEN	Financial Accounting MAR			Managerial Economics BNY	
03:30 to 04:45	Information Systems VKA					

Section - B

	Monday	Tuesday	Wednesday	Thursday	Friday	Saturday
08:45 to 10:00	Managerial Economics BNY	Information Systems VKA	Operations Mgt LAR	Business Comm. NAZ	Operations Mgt LAR	Managerial Economics BNY
10:30 to 11:45	Operations Mgt LAR	Business Comm. NAZ	Financial Accounting MAR	Information Systems VKA	Information Systems VKA	Statistics for Mgrs VEN
12:00 to 01:15	Business Comm. NAZ	Org. Behaviour RJP	Org. Behaviour RJP	Org. Behaviour RJP	Financial Accounting MAR	
02:00 to 03:15	Financial Accounting MAR	Statistics for Mgrs VEN		Statistics for Mgrs VEN		
03:30 to 04:45				Managerial Economics BNY		

BNY	Dr Binny Cherian
LAR	Prof V J Lawrence
MAR	Dr Maria Immanuel
NAZ	Prof Nazia Memon
RJP	Dr A R Rajagopalan
VEN	Dr. V. Venkateshrai
VKA	Prof VK Anand

Note : End term exams schedule : 3rd to 7th Oct 2023

A.S.P.
24/07/23
DEAN

msm
DIRECTOR

30th June 2023

Time Table : 2023-25 Batch - Term 1
(3rd July - 7th Oct 2023)

Section - C

	Monday	Tuesday	Wednesday	Thursday	Friday	Saturday
09:15 to 10:30	Org. Behaviour CAR	Managerial Economics BNY	Financial Accounting ASJ	Org. Behaviour CAR	Org. Behaviour CAR	Operations Mgt LAR
11:00 to 12.15	Financial Accounting ASJ	Statistics for Mgrs MAR	Operations Mgt LAR	Business Comm. JOY	Managerial Economics BNY	Statistics for Mgrs MAR
12:30 to 01:45	Business Comm. JOY	Business Comm. JOY	Managerial Economics BNY	Statistics for Mgrs MAR	Financial Accounting ASJ	
02:30 to 03:45	Business law Swathi K		Business law Swathi K	Operations Mgt LAR	Business law Swathi K	
04:00 to 05:15						

Section - D

REVISED

	Monday	Tuesday	Wednesday	Thursday	Friday	Saturday
09:15 to 10:30	Operations Mgt DPJ	Financial Accounting ASJ	Statistics for Mgrs RAJ	Operations Mgt DPJ	Statistics for Mgrs RAJ	Financial Accounting ASJ
11:00 to 12.15	Org. Behaviour CAR	Statistics for Mgrs RAJ	Financial Accounting ASJ	Org. Behaviour CAR	Org. Behaviour CAR	Managerial Economics BNY
12:30 to 01:45		Managerial Economics BNY	Business Comm. Raji Sinha	Managerial Economics BNY	Operations Mgt DPJ	
02:30 to 03:45	Business law Ivin George	Business law Ivin George	Business Comm. Raji Sinha	Business law Ivin George	Business Comm. Raji Sinha	
04:00 to 05:15					Business Comm. Raji Sinha	

ASJ	Dr. Ashwin John
BNY	Dr Binny Cherian
CAR	Dr. Canon Rodrigues
DPJ	Dr. Deepika Joshi
JOY	Prof. Joy Cheruvathoor
LAR	Prof V J Lawrence
MAR	Dr Maria Immanuel
RAJ	Prof Rajendra Desai

Note : End term exams schedule : 3rd to 7th Oct 2023

20th July 2023

A.S.P.
DEAN 20/7/23

msm
DIRECTOR

Time Table : 2022-24 Batch - Term 4

(3rd July to 7th Oct. 2023)

	Monday		Tuesday		Wednesday		Thursday			Friday			Saturday	
8:30 to 10:00	AFS (D) ASJ	CBA (E) LEO	TLM RJP	TOM LAR	CBA (D) LEO	CBE (E) JES	ENT (A) JOY	ENT (B) AAR	ENT (C) LEO	ENT (A) JOY	ENT (B) AAR	ENT (C) LEO	TRM NAZ	PMA AVL
10:15 to 11:45	FMS (D) VEN	MRE (E) ABR	MRE (D) ABR	TAX (E) SUR	LIR ADG	SCM DPJ	TAX (D) SUR	FMS (E) VEN	FMS (D) VEN	TAX (E) SUR	CBE(D) JES	CBA(E) LEO		
12:00 to 1:30	LIR ADG	SCM DPJ	CBA (D) LEO	AFS (E) ASJ	CBE(D) JES		TRM NAZ	PMA AVL	TLM RJP	TOM LAR				
02:00 to 3:30	MRE (D) ABR	CBE (E) JES	TAX (D) SUR	MRE (E) ABR	BME (2.30 to 5.00) (12-Jul; 26-Jul; 23-Aug; 6-Sep; 13-Sep)		SDI (D) ANP	AFS (E) ASJ	SDI (D) ANP	FMS (E) VEN				
3:45 to 5:15							AFS (D) ASJ	SDI (E) ANP		SDI (E) ANP				

AFS	Analysis of Financial Statements
CBA	Commercial Banking
CBE	Consumer Behaviour
ENT	Entrepreneurship & Innovation
FMS	Financial Markets and Services
LIR	Labour Laws & Industrial Relations
MRE	Marketing Research
PMA	Project Management
SCM	Supply Chain Management
SDI	Sales and Distribution
TAX	Taxation
TLM	Talent Management
TOM	Total Quality Management
TRM	Total Rewards Management

AAR	Dr. Anantharaman
ABR	Prof. Abraham Karimpenal
ADG	Dr Ananda Des Gupta
ANP	Dr. Anup Krishnamurthy
ASJ	Dr. Ashwin John
AVL	Dr. Avil Saldanha
DPJ	Dr. Deepika Joshi
JES	Dr. Jessy Nair
JOY	Prof. Joy Cheruvathoor
LEO	Dr Leo Deepak
NAZ	Prof Nazia Memon
RJP	Dr A R Rajagopalan
SUR	Prof. Suresh Henur
VEN	Dr. V. Venkateshraj

Section	Roll Nos
A	2022001 - 2022060
B	2022061 - 2022120
C	2022121 - 2022180
D	2022001 - 2022085
E	2022086 - 2022180

Note : End term exams schedule : 3rd to 7th Oct 2023

30th June 2023

A.S.P.
DEAN 30/6/23

msm
DIRECTOR

- Teaching Load of each Faculty

16 hours per week

- Internal Continuous Evaluation System and place

Yes

- Student's assessment of Faculty, System in place

Yes

- For each PGDM Courses Structure:

I Trimester	II Trimester	III Trimester
Business Communication	Business Laws	Business Strategy
Operations Management	Leadership in Action	Cost and Management Accounting
Statistics for Managers	Macro Economics	Strategic Marketing
Information System for Managers	Corporate Finance	Operations Research
Managerial Economics	Principles of Marketing	Business Analytics for Managers
Organizational Behavior	Human Resource Management	Business Research Methods
Financial Accounting	Business Ethics	Organizational Dynamics
Business Statistics I	Business and Management Environment	Business and Management Environment
IV Trimester	V Trimester	VI Trimester
Entrepreneurship and Innovation	International Business	CSR, Environment and Sustainability
Business and Management Environment		

- **Dual Specialization – Marketing, Operations, Marketing, Finance**

Elective Courses

Finance
Analysis of Financial Statements
Taxation
Financial Markets and Services
Commercial Banking
Derivatives Management
Financial Modelling using Excel
Mergers and Acquisitions
Security Analysis and Portfolio Management
Behavioural Finance
International Finance Management
Human Resources
Total Rewards Management
Labour Laws and Industrial Relations
Talent Management
Competency Modelling and Leadership Development
Organization Development and Management of Change

Performance Management
Training and Development
International Human Resource Management
HR Analytics
Marketing
Consumer Behaviour
Marketing Research
Sales and Distribution
Business to Business Marketing
Digital Marketing
Retail Marketing
Strategic Brand Management
Marketing Analytics
Service Marketing
Operations
Project Management
Supply Chain Management
Total Quality Management
ERP (Enterprise Resource Planning)
Lean Management and six sigma
Service Operations Management
Design Thinking for Business Operations
Productivity Management
General Electives
Course of Independence
Emerging Technologies for Business
Business, Government and Society
Global Markets and National Policies
Fraud and Corruption Prevention Management
Corporate Governance Management

16. Enrolment and placement details of students in the last 3years.

	Enrolled	Placement
2020	172	140
2021	168	164
2022	163	157

17. List of Research Projects/ Consultancy Works

Publications in Journals

- **Malik, S.** (2023), "From manager to inclusive leader: traits and tactics for success", Strategy & Leadership, Vol. ahead-of-print No. ahead-of-print. <https://doi.org/10.1108/SL-04-2023-0042>

- **Malik, S.** (2023), "What it takes to be an inclusive leader? Developing six signature traits to master inclusive leadership", *Strategic HR Review*, Vol. 22 No. 3, pp. 98-101. <https://doi.org/10.1108/SHR-03-2023-0017>
- **Rodrigues, C., Krishnamurthy, A., & D'Souza, M.** (2023; forthcoming). Improving Graduate Outcomes through Gamification of Multicultural Encounters for Post-Graduate Business Students. *Cultoridell'Incontro*, the Scholas Chairs Journal.
- **Saldanha, A., & Aranha, R.** (2023). Netflix's growth in India on a slippery turf. *The CASE Journal*.
- **Saldanha, A., & Aranha, R.** (2023). Coca-Cola Product Placement Strategy Backfires – A Case of Celebrity Activism, *The Case Journal*. 19(5), 737-745. <https://doi.org/10.1108/TCJ-07-2021-0103>
- Vishwakarma, A., Dangayach, G. S., Meena, M. L., Gupta, S., **Joshi, D.**, & Jagtap, S. (2022). Can circular healthcare economy be achieved through implementation of sustainable healthcare supply chain practices? Empirical evidence from Indian healthcare sector. *Journal of Global Operations and Strategic Sourcing*.
- **Avil Saldanha**, and Rekha Aranha. (2023). Zomato Instant – “10 Minute Delivery Plan” Controversy <https://doi.org/10.1142/S0218927523500037>. *Asian Case Research Journal* (Scopus Indexed), Vol. 27 No.1.
- **Saldanha, A., & Aranha, R.** (2023). Zomato Instant – “10 Minute Delivery Plan” Controversy. *Asian Case Research Journal*, 27(1), 1-16.
- **Saldanha, A. T., & Aranha, R.** (2022). Influence of Consumers' Self Perception on Devaluation of Ugly Produce–Marketing Strategies to Reduce Food Waste in the Indian Context. *Indian Journal of Marketing*, 52(8), 41-50.
- **Saldanha, A., & Aranha, R.** (2022). Pricing and content–Netflix's dilemma in India. *Emerald Emerging Markets Case Studies*, 12(4), 1-14.
- **Saldanha, A., Balasundaram, S., & Aranha, R.** (2022). Zomato's dilemma—a case of disgruntled delivery partners at Zomato. *Emerald Emerging Markets Case Studies*, 12(4), 1-18.
- Aranha, R., **Saldanha, A.**, & Aranha, S. (2022). Frontline medical professionals in distress—"Doctor heal thyself". *Journal of Affective Disorders Reports*, 10, 100444.
- **Rodrigues, C., Krishnamurthy, A., & D'Souza, M.** (2022). A Replicable Model for Meaningful Educational Experiences for Post-Graduate Business Students. *Cultoridell'Incontro*, the Scholas Chairs Journal, 4(4), 79-85.
- **Saldanha, A. T. & Aranha, R.** (2022; forthcoming). Crisis Faced by a B-School. *Asian Journal of Management Cases*.

- Shahid, S., Islam, J. U., **Malik, S.**, & Hasan, U. (2022). Examining consumer experience in using m-banking apps: A study of its antecedents and outcomes. *Journal of Retailing and Consumer Services*, 65, 102870.
- **Saldanha, A. T.** & Upveja, S. (2022). Death of a controversial tax. *Emerald Emerging Markets Case Studies*, Vol. 12 No. 2. <https://doi.org/10.1108/EEMCS-09-2021-0273>.
- **Saldanha, A.**, Desai, R., & Aranha, R. (2022). Prediction of share of visual inventory using store display, channel and product variables. *International Journal of Management Studies*, 29(1), 163-183.
- **Mascarenhas, O. A., Krishnamurthy, A., & Rodrigues, C.** (2021, June). Exploring Metaphors and Metaphorical Reasoning for Developing Marketing Thought and Practice: An Abstract. In *Academy of Marketing Science Annual Conference-World Marketing Congress* (pp. 183-184). Cham: Springer International Publishing.
- **Cherian, B.** & Annapoorna, M.S. (2021). Does psychological factors and social factors influence the Consumption expenditure during the covid- 19 pandemic? "Sambodhi", 44(1), 124-137
- **Cherian, B.** & Annapoorna, M.S. (2021). Impact of Number of Foreign and Domestic tourists on occupancy rates, ADR and RevPar. *Drugs and Cell Therapies in Hematology*, 10(1), 545-550.
- **Cherian, B.** & Annapoorna, M.S. (2021). Apocalypse and the Perception towards the Hospitality Industry during Covid 19. *Journal of Contemporary Issues in Business and Government*, 27(3), 2025-2029.
- **John, A. R.** & Dhannur, V. (2021). Foreign direct investment and export performance using the hierarchical Bayesian vector autoregression framework. *Managerial And Decision Economics*.
- **John, A. R.** & Dhannur, V. (2021). Impact of Monetary Policy on Foreign Trade and Investment - A Bayesian VAR Approach. *The IUP Journal of Applied Economics*, 20 (1).
- **Malik, S.** (2021). The nexus between emotional intelligence and types of knowledge sharing: Does work experience matter? *Journal of workplace learning*, 33 (8), 619-634.
- **Malik, S.** (2021). How multidimensional emotional intelligence impacts intra-organizational knowledge sharing behaviours of employees? *Global Knowledge, Memory and Communication*, 70 (8/9), 858-875.
- **Malik, S.** (2021). Emotional intelligence and innovative work behaviour in knowledge-intensive organizations: how tacit knowledge sharing acts as a mediator? *VINE Journal of Information and Knowledge Management Systems*.
- **Rodrigues, C. & Krishnamurthy, A.** (2021). When subsidiaries follow their parents' CSR focus: the influence of organizational characteristics on CSR towards target groups. *The International Journal of Human Resource Management*, 33(13), 2719-2743.

- **Saldanha, A., &** Aranha, R. (2021). “Good-looking step” in “bad direction”—RBI Internal Working Group proposal. *Emerald Emerging Markets Case Studies*.
- **Saldanha, A., &** Nitin, K. (2021). Impact of the Covid-19 Pandemic on the Indian Retail Banking Sector. *Ushus Journal of Business Management*, 20(2), 1-15.
- **Saldanha, A., &** Sen, A. (2021). Online Food Buying Behaviour of Indian Consumers. *International Journal of Research Publication and Reviews*, 2 (1).
- **Immanuvel, M. S. &** Lazar, D. (2020). Does Information Spillover and Leverage Effect Exist In World Gold Markets? *Global Business Review*, Sage.
- **Immanuvel, M. S. &** Lazar, A. (2020). Elasticities of Gold Demand - An Empirical Analysis using Co-integration and Error Correction Model. *Arthaniti: Journal of Economic Theory and Practice*, Sage.
- **John, A. R. &** Dhannur, V. (2020). A BVAR Approach to The Impact of Policy Uncertainty on International Trade and Investment. *Indian Economic Journal*, 66 (3-4).
- **Rajan, T.** (2020). From Bootstrapped to Half a Billion Dollars- Lessons from the Unusual Case of Zoho. *Test Engineering and Management*, 82.
- **Saldanha, A., &** Nitin, K. (2021). Impact of the Covid-19 Pandemic on the Indian Retail Banking Sector. *Ushus Journal of Business Management*, 20(2), 1-15.
- **Rajan, T. &** Kumari, A. (2020). L& T and Mindtree: A case on ownership change and the storm in the coffee cup. *International Journal of Advanced Science and Technology*, 29 (2).
- **Cherian, B.,** Gonsalves, A. V., & **Saldanha, A.** (2019). Investment Patterns of the Salaried Millennials – A Comparative Study of Indian and United States of America. *International Journal of Research in Humanities, Arts and Literature*, 7 (4), 59-70.
- **John, A. R. &** Dhannur, V. (2019). GST Reform and its Economic Impact – A VAR Perspective. *SAMVAD International Journal of Management of SIBM Pune*, 17.
- **Koride, P. &** Gurtoo, A. (2019). Individual borrowing and default behaviour in surplus and constrained credit environments: Evidence from India. *Journal of Current Science*, 117 (2), 227-234.
- **Koride, P. &** Gurtoo, A. (2019). A Comparison of Borrowing and Default Behaviour Between Men and Women. *Studies in Microeconomics*, 7 (2), 173–188.
- **Rajan, T.** (2019). The Case of Yes Bank: From the Founders’ Dream to a Bank in Distress. *Journal of Advanced Research in Dynamical and Control Systems*, 11 (11-special issue).
- **Rajan, T. &** Alexander, J. (2019). The Branding Efforts of Snapdeal and the Quest for Profits: A Case Study. *Indian Journal of Marketing*, 49 (3).

- Aranha, R., Aquinas, P., & **Saldanha, A.** (2019). Effect of Glass Ceiling on the Performance of Women Employees in Service Sector. *RESEARCH REVIEW International Journal of Multidisciplinary*, 4 (1), 491–497.
- Aranha, R., Sharieff, M. F., & **Saldanha, A.** (2019). Employee Inclusion & Non-Inclusion in IT Employees Trade Union in Bengaluru: A Study of IT Professionals. *RESEARCH REVIEW International Journal of Multidisciplinary*, 10 (1), 34-48.
- Aranha, R., Thomas, M., & **Saldanha, A.** (2019). Impact of Transformational Leadership on the Affective Commitment of Employees in the Service Sector. *International Journal of Recent Technology and Engineering (IJRTE)*, 8 (4), 1388-1393.
- **Saldanha, A.**, Saggar, K., & Aranha, R. (2019). Television Viewing Preferences of Kannada Speaking Population of Bangalore – A Special Emphasis on Kannada Sports Channel. *International Journal of Recent Technology and Engineering (IJRTE)*, 8 (4), 2231-2235.
- **Saldanha, A.**, Swetha, R., & **Cherian, B.** (2019). Examination of Measures Taken by RBI to minimize Unauthorized Acceptance of Money Deposits by Unincorporated Entities: An Empirical Study in Karnataka State. *RESEARCH REVIEW International Journal of Multidisciplinary*, 4 (2), 1-7.
- **Saldanha, A.**, & Desai, R. (2019). A Study of Calendar Effect on Stocks in the BSE Sensex. *International Journal of Management Studies*, 6, (1/6), 111–117.

Books & Book Chapters

- Ramesh Kumar, S., & **Krishnamurthy, A.** (2023, forthcoming). *Advertising, Brands and Consumer Behaviour, Second Edition*. New Delhi: Pearson.
- Ramesh Kumar, S., & **Krishnamurthy, A.** (2020). *Advertising, Brands and Consumer Behaviour*. New Delhi: SAGE.
- **Mascarenhas, O.** (2020). "Jet Airways Insolvency: Was it a Black Swan Event or a Failure in Strategic Corporate Social Choices?" in *CSR, Sustainability, Ethics & Governance*, (ed) Ananda Dasgupta. India: Springer.

Conferences

- **Rodrigues, C., Krishnamurthy, A., & D'Souza, M.** (2023; forthcoming). *Engendering Societal Concern among Post-Graduate Business Students through Secondary Data Projects*. VIII International Scholas Chairs Congress.
- Pandey, S. & **Krishnamurthy, A.** (2023). Exploring the Impact on Consumer Wellbeing due to Changing Internet Usage. Proceedings of the 2023 Administrative Sciences Association of Canada (ASAC) Annual Meeting (Canada).

- **Rodrigues, C., Krishnamurthy, A., & D'Souza, M.** (2022). Improving Graduate Outcomes through Gamification of Multicultural Encounters for Post-Graduate Business Students. VII International Scholas Chairs Congress. (Canada).
- **Rodrigues, C. & Krishnamurthy, A.** (2022). Communicating Organizational Image-Identity Congruence through a Performance Management System. Proceedings of the Sinergie-SIMA 2022 Conference: Boosting Knowledge & Trust for a Sustainable Business (virtual/ Milan, Italy).
- **Rodrigues, C.** (2022). Encouraging Socially and Economically Sustainable Organizations Amidst High Corruption Institutional Environments. Proceedings of the 2022 Administrative Sciences Association of Canada (ASAC) Annual Meeting (virtual/Halifax, Canada).
- Scaria, R. & **Krishnamurthy, A.** (2022). Changes in Brand Loyalty Structures across Pre- and Post-Pandemic Contexts. Proceedings of the 2022 Administrative Sciences Association of Canada (ASAC) Annual Meeting (virtual/Halifax, Canada).
- **Immanuvel, M. S., Lazar, & Rakshambiga.** (2022). Gold smuggling in India and its effect on Indian bullion industry. Gold and Gold Market conference, IIM Ahmedabad.
- **Saldanha, A. T. & Sunil, A.** (2022). Consumer Perception About Hair Shampoo. The 2nd International Conference on Science, Technology and Innovation, Indian Academicians and Researchers Association.
- Muniraj, A. & **Saldanha, A. T.** (2022). Customer's Perception and Usage of Green Banking Practices in India. Utkarsh, The International Conference on Sustainable Business Models in Turbulent Times.
- Mangaly, V. & **Saldanha, A.** (2021) Online Shopping Behaviour of Indian Consumers - A Comparative Study between Flipkart and Amazon India. 14th International Conference KRISYM - 2021, on the theme; "A \$5 Trillion Economy - Resurgence and Resilience in the Post Covid 19 World"; on the 07th and 08th January 2021.
- **Mascarenhas, O., Krishnamurthy, A. & Rodrigues, C.** (2021). Exploring Metaphors and Metaphorical Reasoning for Developing Marketing Thought and Practice. 2021 Academy of Marketing Science Annual Conference.
- **Rodrigues, C., Krishnamurthy, A., & D'Souza, M.** (2021). When Organizations and Their Employees Disagree About Approaches to Achieve Economic Justice and The Common Good. The 2021 International Vincentian Business Ethics Conference.
- **Rodrigues, C., Babu, A., Joshy, C., Akshatha, M., Nehemie, S., Sumesh, M., & Tanushree, M.** (2021). The COVID-19 Pandemic and Employee Experience with Virtual Work-From-Home Arrangements: A PE Fit View. 2021 Western Academy of Management Annual Meeting.
- **Rodrigues, C., Krishnamurthy, A., Alex, A. S., & Singh, M.** (2021). HRM-related Actions during the COVID-19 Pandemic: An Institutional Theory View. 2021 Eastern Academy of Management Annual Meeting.

- **Rodrigues, C., Krishnamurthy, A., & Pinto, A. S.** (2021). A Career Success Model for “Low-Status” “Split-Family” Self-Initiated Expatriates. 2021 Western Academy of Management Annual Meeting.
- **Rodrigues, C.** and Sedgwick, G. (2021). Using Technology for Intercultural Exchange, Collaboration and Teamwork: A Jesuit Model. 26th Annual IAJBS World Forum.
- **Rodrigues, C., Krishnamurthy, A., & D’Souza, M.** (2021). A Replicable Model for Meaningful Educational Experiences for Post-Graduate Business Students. VI International Scholas Chairs Congress.
- **Rodrigues, C.** (2020). Performance of High-Level Expatriate Managers in a New Country Context: A Performance Management Perspective. 2020 Midwest Academy of Management Annual Meeting.
- **Rodrigues, C.** (2020). “Your English is not our English”: How Perceived Linguistic Competence Affects Expatriate Outcomes. 2020 Midwest Academy of Management Annual Meeting.
- **D’Souza, M., Rodrigues, C., & Krishnamurthy, A.** (2020). Performance Management Systems: The Effect of Feedback on Performance on Management Faculty. 2020 Midwest Academy of Management Annual Meeting.
- **Rodrigues, C.** (2020). Performance of High-Level Expatriate Managers in a New Country Context: A Performance Management Perspective. 2020 Midwest Academy of Management Annual Meeting.
- **Immanuel, M. S. & Lazar, D.** (2019). Does Volume of gold consumption influence the world gold prices. Conference on Gold and Gold Markets, India Gold Policy Centre, IIM-Ahmedabad, 9th February 2019, IBIS Hotel, Aerocity, Delhi.
- **Rodrigues, C., Krishnamurthy, A., & D’Souza, M.** (2019). Charitable Giving in a Capitalist Economy. 25th IAJBS World Forum, XIMB, Bhubaneswar, India.
- **Singh, B. & Verma, P.** (2019). How Knowledge Sharing Impact Intellectual Capital: Examining the moderating effects of organizational Learning Culture. International conference on Excellence in Research and Education, Indian Institute of Management, Indore, India.

Case Studies in the Public Domain

- **Saldanha, A.** and Aranha, R. (2022), “Sparkle Incorporated – Dilemma Faced by an Entrepreneur”, The Case Centre, earlier called European Case Clearing House (ecch), Case Assigned Number: 822-0086-1 (Case), 822-0086-8 (Teaching Note).
- **Rodrigues, C., Krishnamurthy, A., & D’Souza, M.** (2021). Globally Coordinated Projects Through Virtual Teams. Best Practices in Jesuit Higher Education, International Association of Jesuit Universities (IAJU).
- **Rajan, T.** (2020). Flipkart: from the start to Walmart. Asian Journal of Management Cases, Apr-20.

- **Saldanha, A., & Aranha, R. (2020).** Success Story of NGO Intervention in Bangalore Rural - Is it Sustainable Development? The Case Centre, earlier called European Case Clearing House (ecch). Case no. 720-0009-5, Teaching note no. 720-0009-8.
- **Saldanha, A., & Aranha, R. (2019).** Nestle's Handling of Maggi Crisis - Lessons to be Learnt. The Case Centre, earlier called European Case Clearing House (ecch). Case no. 519-0017-1, Teaching note no. 519-0017-8.
- **Saldanha, A. (2019).** Marketing Strategies Followed by Food Trucks in Bengaluru. The Case Centre, earlier called European Case Clearing House (ecch). Case no. 519-0030-1, Teaching note no. 519-0030-8.
- **Srinivasan, R., Raghunathan, R., Lakshmipathy, S., Joseph, P., & Koride, P. (2019).** Faircent™: Powering P2P Lending Revolution. Harvard Business School Publishing. Case number: IMB753-PDF-ENG.
- **Srinivasan, R., Raghunathan, R., Lakshmipathy, S., Joseph, P., & Koride, P. (2019).** Fintech Solutions for Collateral-Free Loans: An Industry Note. Harvard Business School Publishing. Case number: IMB755-PDF-ENG.

MoUs with Industries

1. Mazumdar Shaw Medical Foundation (MSMF) - <https://ms-mf.org/>
2. NCDEX Institute of Commodity Markets and Research (NICR)
- <https://www.nicrindia.in/>
3. KE Global - <https://keglobal.org/>
4. Jai Rhine Industries Private Limited - <https://www.bluerhine.com/>
5. The Indus Entrepreneurs Bangalore Chapter (TiE) - <https://bangalore.tie.org>

18. EoA for the current Academic Year

All India Council for Technical Education
(A Statutory body under Ministry of Education, Govt. of India)
Nelson Mandela Marg, Vasant Kunj, New Delhi-110070 Website: www.aicte-india.org



APPROVAL PROCESS 2023-24

Extension of Approval (EoA)

F.No. South-West/1-36486245145/2023/EOA

Date: 02-Jun-2023

To,

The Principal Secretary (Hr. & Tech Education)
Govt. of Karnataka, K. G.S., 6th Floor,
M.S. Building, R. N. 645, Dr. B. R. Ambedkar Road,
Bangalore-560001

Sub: Extension of Approval for the Academic Year 2023-24

Ref: Online application of the Institution submitted for Extension of Approval for the Academic Year 2023-24

Sir/Madam,

In terms of the provisions under the All India Council for Technical Education (Grant of Approvals for Technical Education) Regulations, 2020 notified on 4th February 2020 and amended on 24th February 2021 and norms standards, procedures and conditions prescribed by the Council from time to time, I am directed to convey the approval to:

Permanent Id	1-5769621	Application Id	1-36486245145
Name of the Institution	ST. JOSEPH'S INSTITUTE OF MANAGEMENT	Name of the Society/Trust	BANGALORE JESUIT EDUCATIONAL SOCIETY
Institution Address	PRIMROSE ROAD, OFF MG ROAD, BANGALORE, BANGALORE, BANGALORE URBAN, Karnataka, 560025	Society/Trust Address	27, MUSEUM ROAD, BANGALORE, BANGALORE, BANGALORE URBAN, Karnataka, 560025
Institution Type	Private-Self Financing	Region	South-West
Year of Establishment	1996		

To conduct following Courses with the Intake indicated below for the Academic Year 2023-24

Level	Program	Course	Affiliating Body (University /Body)	Intake Approved for 2022-23	Intake Approved for 2023-24	NRI Approval Status	FN / Gulf quota/ OCI/ Approval Status
POST GRADUATE DIPLOMA	MANAGEMENT	PGDM	NOT APPLICABLE	180	240	NA	NA